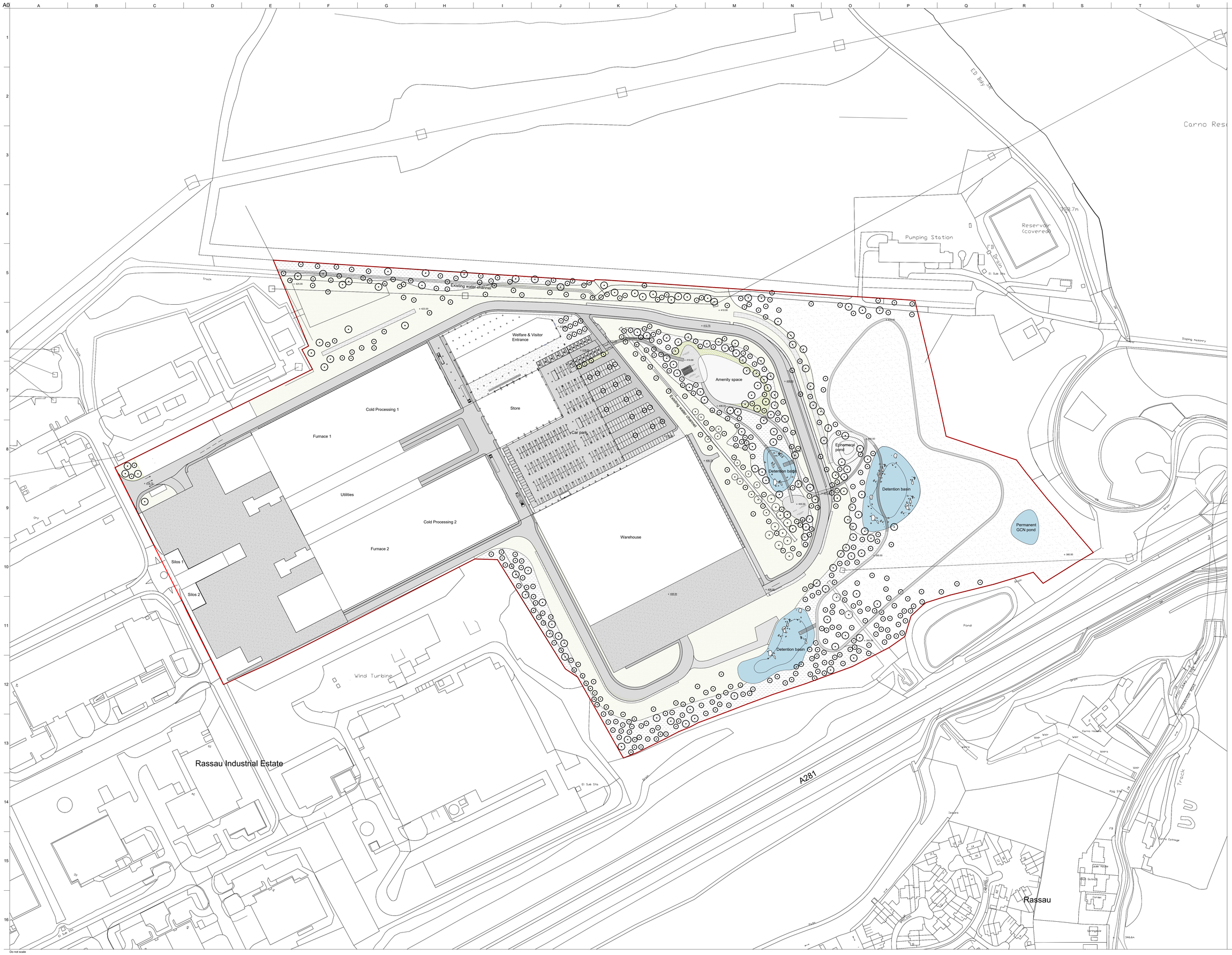

Legend

Site boundary

Furniture

Seating

Paving

- PT1 - In-situ exposed aggregate
- PT2 - Reinforced concrete
- PT3 - Resin bound gravel
- PT4 - Gravel reinforced with geogrids
- PT5 - Gravel (undercroft)
- PT6 - Pervious asphalt (car park)
- PT7 - Asphalt (carriageway)
- PT8 - Asphalt (footway)
- PT9 - Timber decking

Soft works

- Proposed Tree
- Existing Tree

Planting Zones

- PM1 Planting Mix 1 - Amenity planting (PM1)
- PM2 Planting Mix 2 - Wet woodland (PM2)
- PM3 Planting Mix 3 - Native woodland (PM3)
- PM4 Planting Mix 4 - Open mosaic grassland (PM4)
- PM5 Planting Mix 6 - Raingarden (PM7)
- PM6 Planting Mix 6 - Wetland (PM8)
- PM7 Planting Mix 7 - Amenity lawn (PM7)
- Restored marshy grassland and heathland

General

- Water
- Natural rock

Levels

- + 408.00 Existing levels
- + 408.75 Proposed levels

Issue	Date	
P02	15/09/21	Issued for Information
P01	25/06/21	Issued for Information

ARUP

8 Fitzroy Street
London W1T 4BJ
Tel +44(0)20 7636 1531 Fax +44(0)20 7580 3924
www.arup.com

Client

CINER GLASS

Project Title
Dragon Glass Bottle Manufacturing Facility
Rassau Industrial Estate
South Wales

Drawing Title
Dragon Glass Manufacturing Facility
Hard and Soft Landscape Plan
Proposed

Scale at A0	By / Chkd / Appd
1:1000	TW / MJ / MJ

Role: Landscape Architecture

Status: Planning

Arup Job No	Rev
273927	P02

ID
DRAGON-ARUP-XXXX-XX-DR-L-001501

Do not scale

© Arup